

Membership Investment

CHOOSE YOUR MEMBERSHIP LEVEL
(Based on Number of Employees)

Any questions can be directed to chamber staff by calling 503-397-0685.

Number of Employees	Investment
1	\$120.00
2-5	\$150.00
6-25	\$250.00
26-50	\$350.00
51-100	\$450.00
101+	\$550.00

Non-Profit 501(c)3, Government & Educa- tion Organizations	\$100.00
--	----------

Non-Business Individual	\$50.00
-------------------------	---------

Koffee Klatsch (call to arrange)	\$50.00
-------------------------------------	---------

After Hours Event (call to arrange)	\$50.00
--	---------

Place Business Brochure in Relocation Packages	\$100.00
---	----------

Membership Decal Window Sticker	\$5.00
------------------------------------	--------

TOTAL INVESTMENT	\$.00
-------------------------	-----------	------------

Payment Type (Circle One)	Check Cash Credit Card
------------------------------	------------------------------

DETACH HERE * * * DETACH HERE * * * DETACH HERE * * * DETACH HERE * * *

Thank you!

This information is brought to you by the South Columbia County Chamber of Commerce.

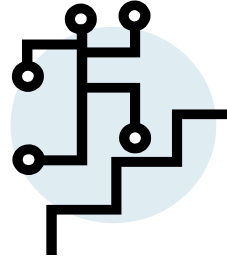

*Prosperity through
collaboration.*

The chamber holds an Annual Meeting/ Awards Banquet in February each year.

COMPLETED THIS APPLICATION AND SUBMITTED ON _____ TO THE ADDRESS BELOW.

FOR YOUR CONVENIENCE, WE RECOMMEND COMPLETING OUR ONLINE MEMBERSHIP APPLICATION AT WWW.SCCCHAMBER.ORG/ APPLICATION



2194 Columbia Blvd
Saint Helens, OR 97051

Phone: 503-397-0685

Fax: 503-397-7196

E-mail: info@sccchamber.org

www.sccchamber.org



"Our Business Is Helping Business"

Chamber Member Application

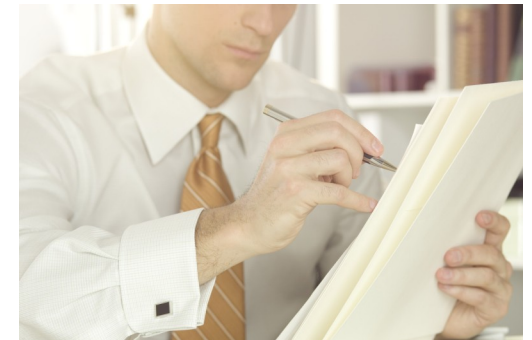

Updated: 01/11

Our Mission

The South Columbia County Chamber of Commerce, on behalf of our members, works in partnership with our cities, counties, economic development groups and other interested entities and organizations to:

Promote our members products/ services

Advocate for issues that support economic development, livability & community well being

Connect our members & community through networking events & collaboration

Educate our members & community regarding state of art business practices and legislative updates

Join us in keeping your chamber current, fresh, and relative to today's business matters.

As a chamber member, you will have many services and opportunities available to you. It is because of our members, that we are strong and becoming a powerful community resource. Call the chamber at (503) 397-0685 with any questions, comments or requests or visit us online at www.sccchamber.org.

Why Membership Is Important

The Chamber is a reflection of the business community and derives its success from the participation of its members. We hope that you will join the Chamber or continue your membership and participate in the activities and opportunities that come with your membership. It is through active participation that you will see the greatest benefits!

**“Tell me
and I will forget,
Show me
and I might remember,
Involve me
and I will understand.”**

Application

PLEASE COMPLETE ALL FIELDS

First Name

Last Name

Organization

Email

Phone

Mobile Phone

Website

Mailing Address

City, State, Zip

Physical Address

City, State, Zip

Federal Tax ID

Industry

Business
Description

of Employees
